

**BRIAN R. GIBNEY**

- Heme protein design
  - Heme Affinity & Electrochemistry
  - Heme a biosynthesis rationale
  - Non-natural amino acid ligands
- Thiolate rich protein design
  - Mononuclear & [4Fe-4S]
  - Zinc Finger Protein Folding



*Assoc. Prof. Amit Reddi  
Georgia Tech*



*ACS Fellow*

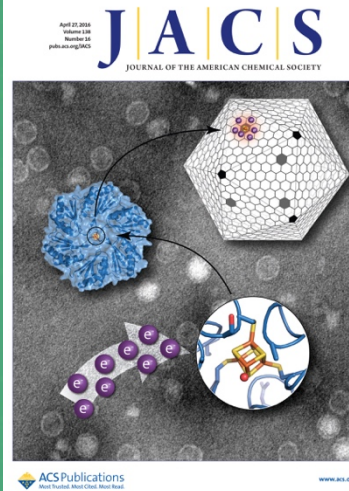
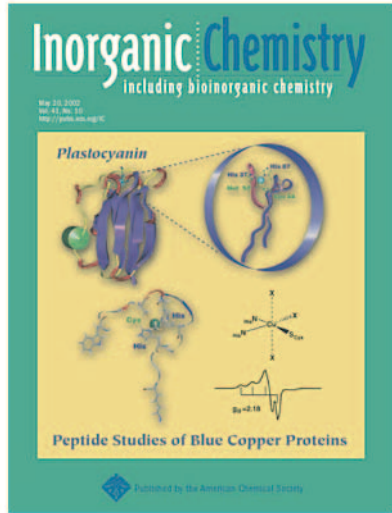

American Chemical Society  
Committee on Science  
New York Local Section Chair  
ACS Fellow



*CUNY Ph.D. Commencement*

*Married  
2007*



*Kristyn Mary 2011  
Dalton James 2012  
Nibbles 2018*



*Cliffs of Moher*



*Francesc & Yolanda*

